1ª Tromba in Sib

G. F. Haendel

Cornamusa

Da "Musica sull'acqua"

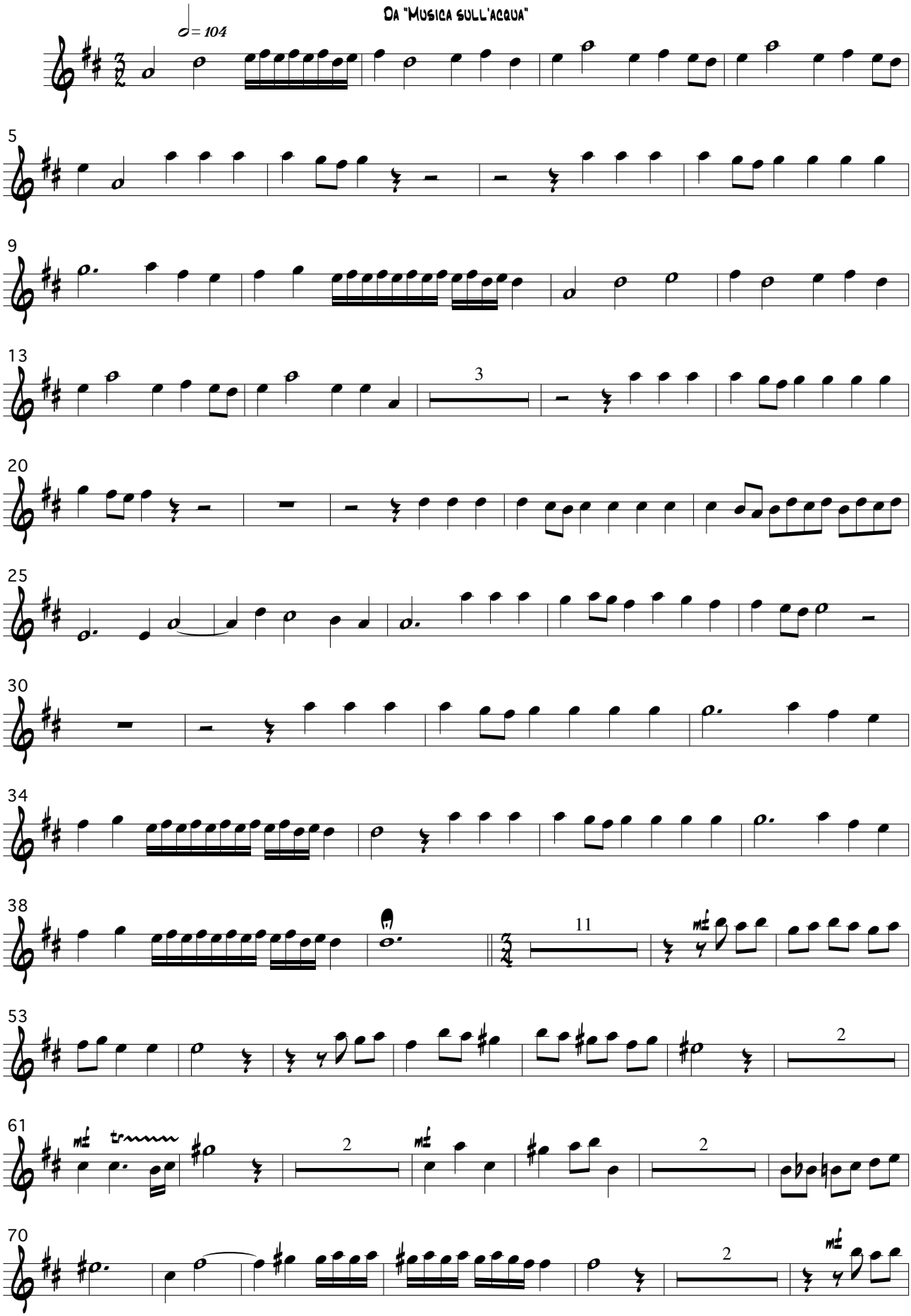

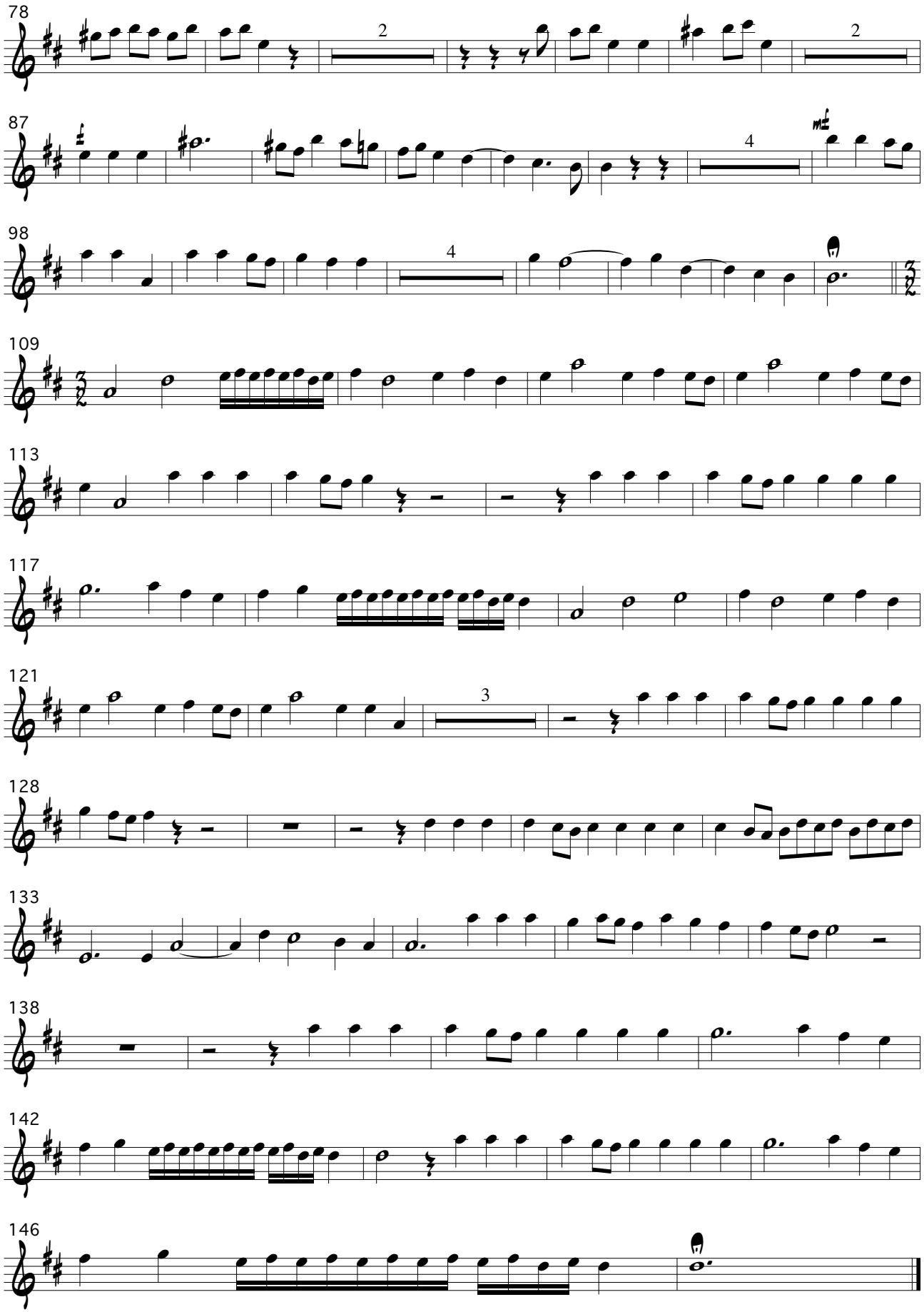
78
2
2
87
4
98
4
109
113
117
121
3
128
133
138
142
146