3º Trombone

J. S. Bach

Kleine Praeludien und Fughetten
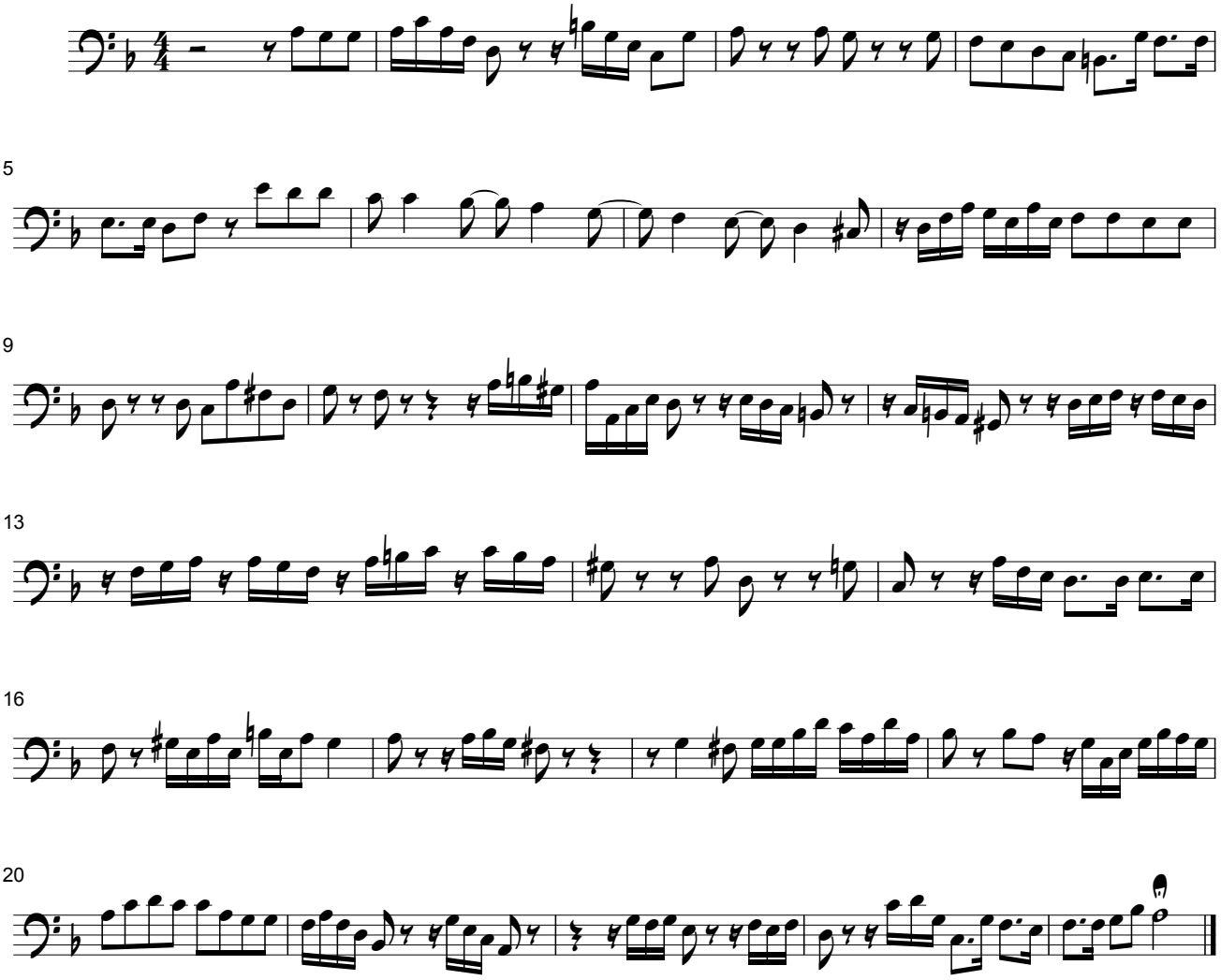
BWV 928